Prompt:

Role Instruction

“Act as an expert HR data analyst and front-end content strategist.”

Context

An Employee Performance Dataset extracted from an Excel sheet and converted into CSV format. The dataset contains multiple columns such as:

Education

JoiningYear

City

PaymentTier

Age

Gender

EverBenched

ExperienceInCurrentDomain

LeaveOrNot

The dataset represents employee performance metrics across departments in an organization.

Main Task

First, analyze the provided CSV dataset and generate meaningful insights. Identify trends such as high-performing departments, top employees, average productivity, and areas needing improvement.

After generating insights, design a professional landing page to present the performance report.

Target Audience

HR managers

department heads

company executives

Requirements

Step 1: Analyze the dataset and generate insights including:

overall employee performance statistics

department-wise performance comparison

top performing employees

average productivity and attendance trends

performance rating distribution

Step 2: Based on the generated insights, design a landing page.

Include sections for:

report overview

key statistics

top performers

department-wise insights

performance distribution

recommendations for improvement

Suggest appropriate charts or visualizations.

Use professional corporate language.

Data Input Placeholder

“Employee dataset (CSV): [Paste CSV data here]”

Output Format

Data insights summary

Section-wise landing page content plan

HTML structure for the landing page (also add css and enhance the page as much as possible)

output:

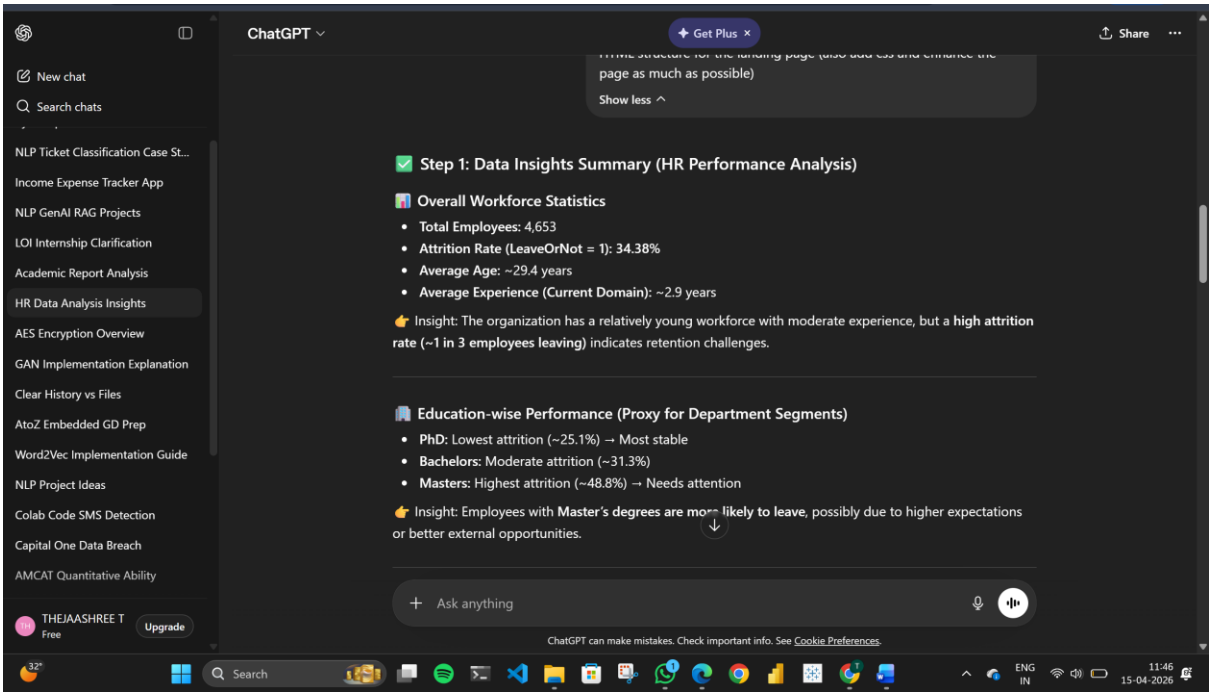

🌆 City-wise Trends

- **Bangalore:** Lowest attrition (~26.7%) ✅
- **New Delhi:** Moderate (~31.6%)
- **Pune:** Highest (~50.4%) ❌

👉 Insight: **Pune office is a major risk zone**, requiring immediate HR intervention.

💰 Salary Tier vs Retention

- **Tier 3 (Highest Pay):** Lowest attrition (~27.5%) ✅
- **Tier 1:** Moderate (~36.6%)
- **Tier 2:** Highest attrition (~59.9%) ❌

👉 Insight: **Compensation strongly impacts retention** — Tier 2 employees are most dissatisfied.

👩‍💼 Top Performing / Loyal Employees

(Proxy: High experience + did not leave)

- Employees with **7+ years experience** in current domain show highest loyalty
- Mostly from **Bachelors background**

👉 Insight: Experience correlates strongly with reten → invest in long-term growth.

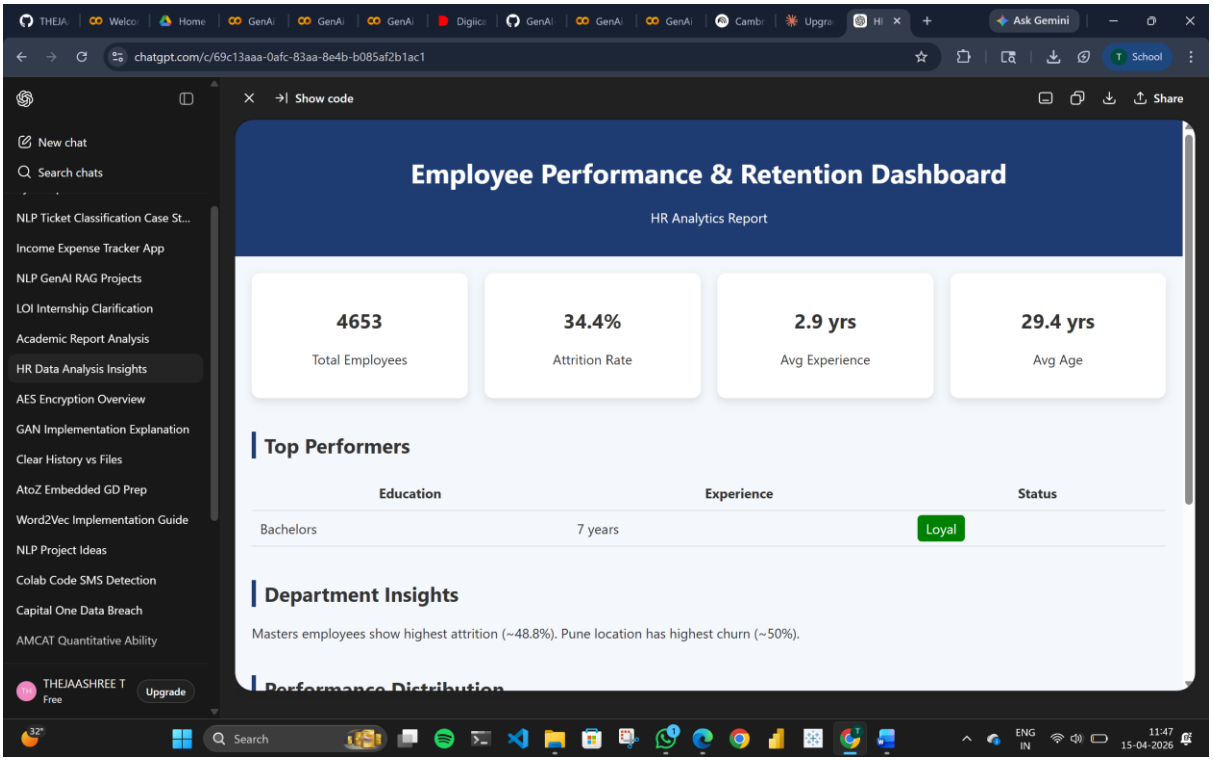

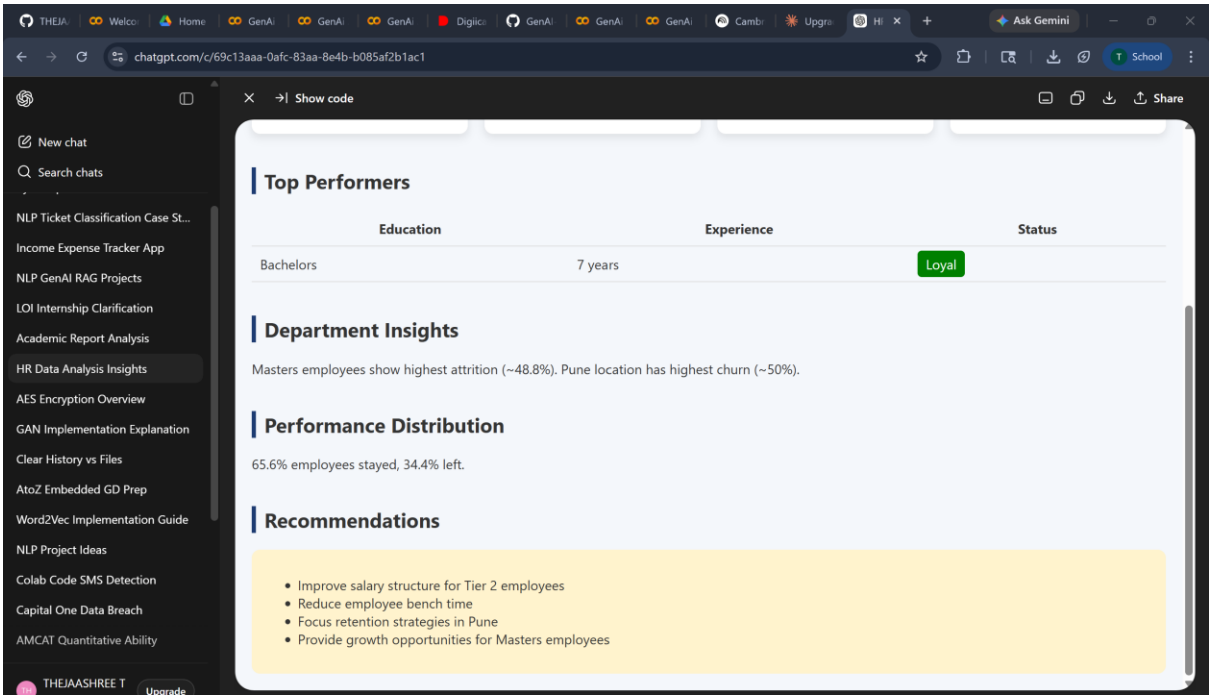
chatgpt.com/c/69c13aaa-0afc-83aa-8e4b-b085af2b1ac1
Show code
Share
New chat
Search chats
NLP Ticket Classification Case St...
Income Expense Tracker App
NLP GenAI RAG Projects
LOI Internship Clarification
Academic Report Analysis
HR Data Analysis Insights
AES Encryption Overview
GAN Implementation Explanation
Clear History vs Files
AtoZ Embedded GD Prep
Word2Vec Implementation Guide
NLP Project Ideas
Colab Code SMS Detection
Capital One Data Breach
AMCAT Quantitative Ability
THEJAASHREE T
Upgrade
Top Performers
Education
Experience
Status
Bachelors
7 years
Loyal
Department Insights
Masters employees show highest attrition (~48.8%). Pune location has highest churn (~50%).
Performance Distribution
65.6% employees stayed, 34.4% left.
Recommendations
Improve salary structure for Tier 2 employees
Reduce employee bench time
Focus retention strategies in Pune
Provide growth opportunities for Masters employees